

# Blood Bands & Forms

According to the FDA, there is an average of 414 transfusion errors in the U.S. each year, or about one per 38,000 transfusions. Match the right patient to the right blood every time with PDC Healthcare's Blood Bands and Forms, which use alpha and numeric serialization for positive identification.

**Securline® Hybrid Bar Code Blood Bands:** Use bar code and serialized alphanumeric codes to automatically match the right patient to the right blood. Provides superior scanability, safety, and security.

**Securline® Hybrid Blood Band and Blood Band Plus:** Soft tri-laminate wristband features 23 easy-peel labels and tamperproof SecurSnap® closure for maximum safety. Blood Band Plus features a peel-off adhesive tail that applies to draw tubes.

**Ident-A™ Blood Recipient System:** To help ensure that proper ID procedures are followed, this system includes crossmatch reports, along with wristbands with pre-numbered insert cards, label sheets and requisition forms.

**Securlink® Blood Recipient System:** Links the patient, transfused blood, and all related paperwork to assure safe and complete blood transfusion. Choose from the full system containing Blood Bands and Securlink® Forms or order bands and forms separately.

Blood Bands & Forms provide medical-grade quality for maximum durability, safety, and security.



**Blood Bands & Forms help healthcare organizations meet applicable patient safety regulatory guidelines, including:**

- **The Joint Commission National Patient Safety Goals:** Identify Patients Correctly, Improve Staff Communication, Use Medicines Safely, Prevent Infection, Identify Patient Safety Risks, and Prevent Mistakes in Surgery.
- **Centers for Medicare & Medicaid Services (CMS):** Stage 2 meaningful use requirements to use assistive technologies with eMAR.
- **Health Insurance Portability and Accountability Act (HIPAA):** to protect patients' medical records and other health information.
- **American Health Association (AHA):** to prevent the chance of lost or transferred data.
- **Five Rights of Patient Safety:** to ensure right patient, medication, dose, time, and method.

## Table of Contents

Bar Code Hybrid Blood Bands.....	64
Bar Code Blood Bands .....	68
Blood Bands .....	69
Blood Bands & Blood Card Systems .....	70
Custom Wristbands.....	73

# BLOOD BANDS

## BAR CODE HYBRID BLOOD BANDS

### Bar Code Hybrid Blood Bands

- Larger font size
- Fits adults & pediatrics
- Patented dual-purpose, hybrid style lets you handwrite information or use with your LIS label
  - Standardize and consolidate to a single blood band, even if you have multiple labs
  - Downtime solution allows you to hand write information on the band as a back-up method
- Designed for inpatient or outpatient use
- Laminate shield protects patient information and bar code from water or solvents for accurate bar code scanning
- Advanced material resists moisture, alcohol and hand sanitizer to preserve bar code integrity for accurate scanning
- V-Notch™ patient ID label ensures proper placement on BD Vacutainer for bar code scanning and visibility of tube color
- Meets **The Joint Commission's National Patient Safety Goal** for blood transfusions for a one-person verification system!



### Securline® Bar Code Hybrid Blood Bands help provide maximum safety and security!

Using bar code and serialized alphanumeric codes, the Securline® Bar Code Hybrid Blood Band accurately matches the right patient to the right blood, ensuring maximum safety throughout the blood transfusion process. It provides unrivaled scanability, safety, and security!

- Streamlines the blood transfusion process and improves patient safety by reducing human errors related to patient identification
- Saves time and money by streamlining the patient ID and blood transfusion workflow
- Integrates seamlessly with existing blood bank system so there's no IT involvement or capital investment
- Custom imprinting available

Custom  
imprinting available.  
Call (800) 435-4242  
for details.

### 2431-\*\*-PDB

- Larger font (10 pt.)
- Total of 20 matching labels (8 bar code/alphanumeric on wristband; 12 bar code/alphanumeric on draw tube tail.)

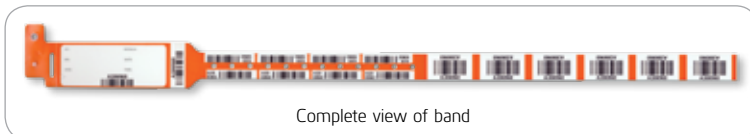

Product Number	Size of Wristband	Information Area	Max Label Size	Wristbands/Box
2431-**-PDB	11" L	3-1/4" L x 1-1/4" H	3" L x 1" H	150 bands (15 dispenser boxes of 10 bands each)

Substitute \*\* for numbered color:

14	16	17	18	22	26
Yellow	Red	Orange	Light Blue	Green	Gray

# BLOOD BANDS

## BAR CODE HYBRID BLOOD BANDS

### 2432-\*\*-PDB

- Wristband labels with large alphanumeric font (14 pt.) but no bar codes
- Total of 20 matching labels (8 alphanumeric on wristband; 12 bar code/alphanumeric on draw tube tail.)

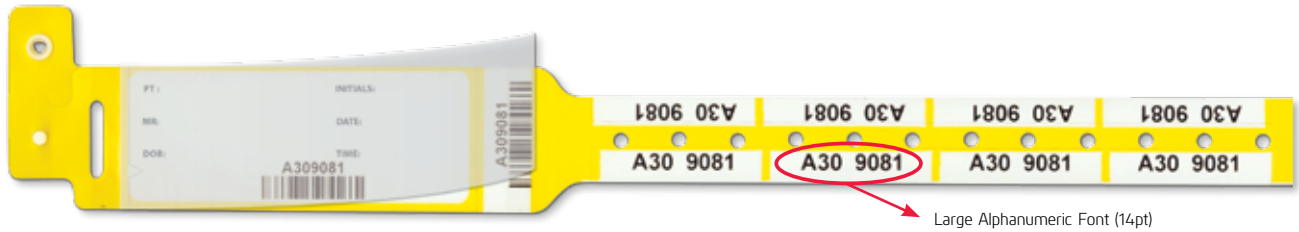

Product Number	Size of Wristband	Information Area	Max Label Size	Wristbands/Box
2432-**-PDB	11" L	3-1/4" L x 1-1/4" H	3" L x 1" H	150 bands (15 dispenser boxes of 10 bands each)

Substitute \*\* for numbered color:



### 2433-\*\*-PDB

- Larger font (10 pt.)
- Total of 20 matching labels (4 bar code/alphanumeric and 4 alphanumeric on wristband; 12 bar code/alphanumeric on draw tube tail.)



Product Number	Size of Wristband	Information Area	Max Label Size	Wristbands/Box
2433-**-PDB	11" L	3-1/4" L x 1-1/4" H	3" L x 1" H	150 bands (15 dispenser boxes of 10 bands each)

Substitute \*\* for numbered color:



ALL WRISTBANDS ARE LATEX-FREE.

# BLOOD BANDS

## BAR CODE HYBRID BLOOD BANDS

### Bar Code Hybrid Blood Bands

- Larger font size
- Fits adults & pediatrics
- Patented dual-purpose, hybrid style lets you handwrite information or use with your LIS label
  - Standardize and consolidate to a single blood band, even if you have multiple labs
  - Downtime solution allows you to hand write information on the band as a back-up method
- Designed for inpatient or outpatient use
- Laminate shield protects patient information and bar code from water or solvents for accurate bar code scanning
- Advanced material resists moisture, alcohol and hand sanitizer to preserve bar code integrity for accurate scanning
- V-Notch™ patient ID label ensures proper placement on BD Vacutainer for bar code scanning and visibility of tube color
- Meets **The Joint Commission's National Patient Safety Goal** for blood transfusions for a one-person verification system!



### 2434-\*\*-PDB

- Condensed style wristband without a pull-off tail
- Total of 8 matching labels (bar code/alphanumeric) on wristband

Custom  
imprinting available.  
Call (800) 435-4242  
for details.



Product Number	Size of Wristband	Information Area	Max Label Size	Wristbands/Box
2434-**-PDB	11" L	3" L x 3/5" H	2.75" L x 1/5" H	150 bands (15 dispenser boxes of 10 bands each)

Substitute \*\* for numbered color:



### Easy to apply!

View simple instructional videos at  
[www.pdchealthcare.com/videos](http://www.pdchealthcare.com/videos)

### 2435-\*\*-PDB

- Narrow style wristband with a pull-off tail
- Total of 20 matching labels (8 alphanumeric on wristband; 12 bar code/alphanumeric on draw tube tail.)
- Laminate shield protects patient information and bar code from water or solvents for accurate bar code scanning

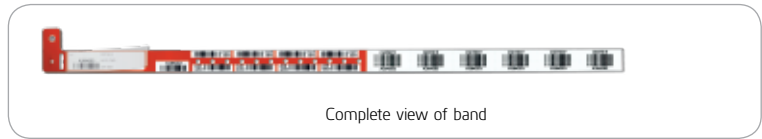

Product Number	Size of Wristband	Information Area	Max Label Size	Wristbands/Box
2435-**-PDB	11" L	3" L x 3/5" H	2.75" L x 1/5" H	150 bands (15 dispenser boxes of 10 bands each)

Substitute \*\* for numbered color:



### 2436-\*\*-PDB

- Condensed and narrow style wristband with a pull-off tail
- Total of 8 matching labels (bar code/alphanumeric) on wristband. 2 labels on detachable tail
- Laminate shield protects patient information and bar code from water or solvents for accurate bar code scanning



Product Number	Size of Wristband	Information Area	Max Label Size	Wristbands/Box
2436-**-PDB	11" L	3" L x 3/5" H	2.75" L x 1/5" H	150 bands (15 dispenser boxes of 10 bands each)

Substitute \*\* for numbered color:



ALL WRISTBANDS ARE LATEX-FREE.

# BLOOD BANDS

## BAR CODE BLOOD BANDS

### Securline® Hybrid Blood Band – Label Style

- Designed for inpatient or outpatient use
- Accommodates pre-printed labels up to 3" L x 1" H
- Laminate shield creates a water-tight seal and protects patient information and bar code (both handwritten or applied label) from water or solvents for accurate bar code scanning
- Total of 12 matching labels (128 bar code symbology with alphanumeric serialization.) (8 on draw tube tail, 4 on wristband.)
- Tamperproof clasp closure is easy to snap while wearing gloves
- Human readable and machine readable unique serialized identifier
- Advanced material resists moisture, alcohol and hand sanitizer to preserve bar code integrity for accurate scanning

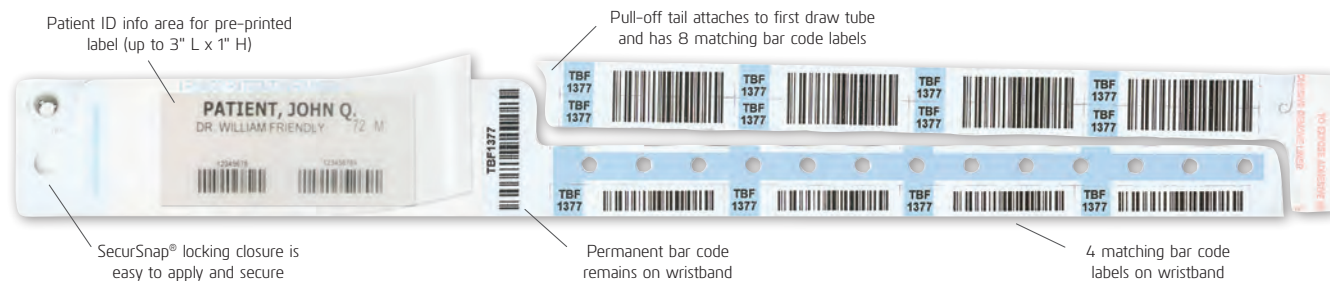

Product Number	Size of Wristband	Information Area	Max Label Size	Wristbands/Box
2410-**-PDB	12" L	3-1/4" L x 1 1/4" H	3" L x 1" H	150 bands (15 dispenser boxes of 10 bands each)

Substitute \*\* for numbered color:



### Securline® Blood Band – Write On Style

- Designed for inpatient use
- Designed for writing patient information one time only on the draw tube label while the non carbon paper transfers patient information onto the wristband
- Total of 14 matching labels (128 bar code symbology with alphanumeric serialization.) (8 on draw tube tail, 4 on wristband, and 2 for the draw tube.)
- Tamperproof clasp closure is easy to snap while wearing gloves
- Human readable and machine readable unique serialized identifier
- Advanced material resists moisture, alcohol and hand sanitizer to preserve bar code integrity for accurate scanning

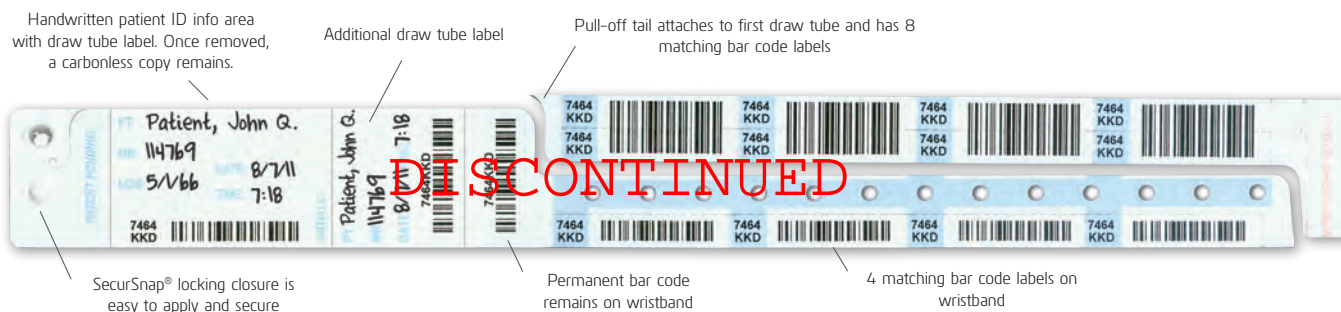

Product Number	Size of Wristband	Information Area	Max Label Size	Wristbands/Box
2420-**-PDB	12" L	2" L x 1-1/4" H	N/A	150 bands (15 dispenser boxes of 10 bands each)

Substitute \*\* for numbered color:



### Securline® Blood Bands

The top wristband choice of hospitals and blood centers to reduce misidentification errors, while increasing patient comfort and safety.

- Patented SecurSnap® closure prevents transfer and tampering
- Easy-to-Read Data Area: a large, white surface offers clear and easy readability which can help reduce medical errors
- Efficient Easy-Peel Labels: includes 23 easy-peel labels (more than any other blood band style) for quick ID and tracking of specimens
- Each box includes one Xtender Band™ for larger patients (To order more, see page 72.)
- Intended for in-patient use
- For outpatient use, please utilize Blood Band with Safeguard® Sealident® Super Wide 881 Wristbands (See page 37.)

### Securline® Blood Band



Product Number	Size of Wristband	Description	Wristbands/Box
2403-**-PDB	17" L	Securline® Blood Band	150 (15 dispenser boxes of 10 bands each)

Substitute \*\* for numbered color:



### Securline® Blood Band Plus

- Features adhesive peel-off tail that applies directly to draw tubes



Product Number	Size of Wristband	Description	Wristbands/Box
2406-**-PDB	17" L	Securline® Blood Band Plus	150 (15 dispenser boxes of 10 bands each)

- New DOB field is an additional identifier

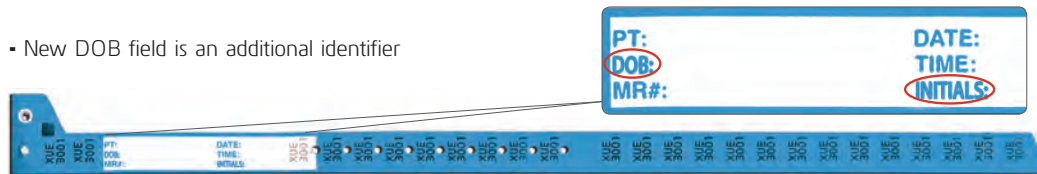

Product Number	Size of Wristband	Description	Wristbands/Box
2407-**-PDB	17" L	Securline® Blood Band Plus	150 (15 dispenser boxes of 10 bands each)

Substitute \*\* for numbered color:



ALL WRISTBANDS ARE LATEX-FREE.

# BLOOD BANDS & FORMS

## BLOOD BANDS & BLOOD CARD SYSTEMS

### Ident-A™ Blood Recipient System

This efficient blood recipient patient ID system features non-transferable, moisture-resistant wristbands with pre-numbered insert cards, label sheets, cross match reports, and requisition forms.

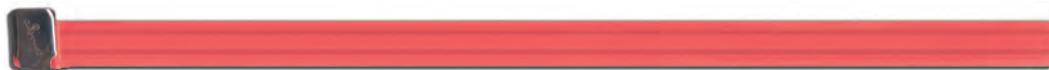

Product Number	Size of Wristband	Color	Description	Wristbands/Box
6741-16-PDL-I	9-1/2" L	Red	2-line Recipient Band	400
6743-10-PDL-I		Clear	2-line Blood Donor Band	

DATE NAME Compatible with Donor No.	R 0012 HOSP. NO. TECH.	1st Unit-BLOOD LOCATION Rtc						
DATE NAME Compatible with Donor No.	R 0012 HOSP. NO. TECH.	2nd Unit-BLOOD LOCATION Rtc	SPECIMEN TUBE					
DATE NAME Compatible with Donor No.	R 0012 HOSP. NO. TECH.	3rd Unit-BLOOD LOCATION Rtc	IDENT-A™ BLOOD SYSTEM R 0012					
DATE NAME Compatible with Donor No.	R 0012 HOSP. NO. TECH.	4th Unit-BLOOD LOCATION Rtc	The Ident-A™ Blood Recipient System FORM 6309					
		TECH. PATIENT		RACK LABEL R 0012				
FOR EASY REMOVAL OF LABELS, BEND SHEET VERTICALLY AT LABEL ENDS								
R 0012 LOG BOOK	4th Unit	R 0012 CHART	3rd Unit	R 0012 CHART	2nd Unit	R 0012 CHART	1st Unit	R 0012 CHART
FOR EASY REMOVAL OF LABELS, BEND SHEET VERTICALLY AT LABEL ENDS								
R 0012	4th Unit	R 0012 BLOOD BANK	3rd Unit	R 0012 BLOOD BANK	2nd Unit	R 0012 BLOOD BANK	1st Unit	R 0012 BLOOD BANK
FOR EASY REMOVAL OF LABELS, BEND SHEET VERTICALLY AT LABEL ENDS								
R 0012	4th Unit	R 0012 IDENTIFICATION	3rd Unit	R 0012 IDENTIFICATION	2nd Unit	R 0012 IDENTIFICATION	1st Unit	R 0012 IDENTIFICATION
FOR EASY REMOVAL OF LABELS, BEND SHEET VERTICALLY AT LABEL ENDS								
R 0012	4th Unit	R 0012 CHARGE	3rd Unit	R 0012 CHARGE	2nd Unit	R 0012 CHARGE	1st Unit	R 0012 CHARGE
CHART RECORD								
MADE IN U.S.A. PRINTED IN U.S.A.								
©2006 Precision Dynamics Corp.								
1. Fill out card. Do not remove backing. 2. Push it deeply into Ident-A™ Blood Recipient Band. 3. Snap off stub at dotted line.								

6309

NAME HOSP. # GROUP/Rtc:	AOO44 Room DATE Compatible with Unit #		TECH.		SPECIMEN TUBE AOO44		
NAME HOSP. # GROUP/Rtc:	AOO44 Room DATE Compatible with Unit #		TECH.		IDENT-A™ BLOOD SYSTEM TECH. DATE/TIME		
NAME HOSP. # GROUP/Rtc:	AOO44 Room DATE Compatible with Unit #		TECH.		SPECIMEN TUBE AOO44		
NAME HOSP. # GROUP/Rtc:	AOO44 Room DATE Compatible with Unit #		TECH.		IDENT-A™ BLOOD SYSTEM TECH. DATE/TIME		
NAME HOSP. # GROUP/Rtc:	AOO44 Room DATE Compatible with Unit #		TECH.		AOO44 AOO44 AOO44		
NAME HOSP. # GROUP/Rtc:	AOO44 Room DATE Compatible with Unit #		TECH.		AOO44 AOO44 AOO44		
NAME HOSP. # GROUP/Rtc:	AOO44 Room DATE Compatible with Unit #		TECH.		AOO44 AOO44 AOO44		
NAME HOSP. # GROUP/Rtc:	AOO44 Room DATE Compatible with Unit #		TECH.		AOO44 AOO44 AOO44		
AOO44		AOO44 LOG BOOK		AOO44		AOO44 AOO44 AOO44	
CHART RECORD		©2007 Precision Dynamics Corp.				AOO44 AOO44 AOO44	
YOUR HOSPITAL NAME, QTY, STATE						1. Fill out card. Do not remove backing. 2. Push it deeply into Ident-A™ Blood Recipient Band. 3. Snap off stub at dotted line.	

A02

6310

Product Number	Description	Per Box
6309-A01-PDG-SI NUMBERED Label Sheets	4 Blood Unit Labels, 1 Specimen Tube Label	100
6310-A02-PDG-SI NUMBERED Label Sheets	8 Blood Unit Labels, 2 Specimen Tube Labels	
6300-A07-PDG UNNUMBERED Label Sheets	4 Blood Unit Labels, 1 Specimen Tube Label	
6300-A07-PDG-I UNNUMBERED Label Sheets	8 Blood Unit Labels, 2 Specimen Tube Labels Personalized	

### Crossmatch Reports

Product Number	Size	Description	Per Box
6341-C05-PDG-I	3" L x 8" H	Standard Text 4-Sheet	100
6357-C02-PDG-I		Non Standard Text 4-Sheet	

### Requisition Forms with Blood-Tab Label Sheet

Product Number	Size	Description	Per Box
6314-T01-PDG-SI	3" L x 8" H	Non-Standard Text 3-Sheet	100
6317-T16-PDG-SI	3" L x 8" H	Standard Text 3-Sheet	
6318-T14-PDG-SI	3" L x 8" H	Standard Text 3-Sheet (tab card)	
6303-T13-PDG-SI	5" L x 8" H	Non-Standard Text 3-Sheet	



### Conf-ID-ent™ Blood Card System with Alphanumeric Serialization

Our system establishes a positive link between the patient, the transfused blood, and all related paperwork. Blood cards and red blood bands are available as a set or sold separately.

#### Blood Card

- Form includes 18 pre-printed labels and 1 blood band insert card
- Labels are pre-numbered with unique alphanumeric identifier or bar code and alphanumeric
- Permanent adhesive on labels creates secure bond
- Latex-free



Product Number	Description	Cards per Box
2300-00-PDJ	Bar Code Blood Form (Only)	250
WBBCARD-9	Blood Form (Only)	250

#### Blood Bands

- Soft, flexible vinyl for patient comfort
- Insert pocket protects patient information (Outpatient style with water sealing pouch)
- Secure, tamperproof snap closure

#### Inpatient Blood Band



Product Number	Description	Size of Wristband	Information Area	Qty.
WBINSN-5	Red Insert Blood Band	12-1/2" L	3-1/4" x1/2"	250
2336-00-PDJ	Red Blood Band & Bar Code Blood Card System	12-1/2" L	3-1/4" x1/2"	250 wristbands & forms

#### Outpatient Blood Band



Slide insert card with patient information into sealing pocket on back of wristband. Press to create a secure seal.



Product Number	Description	Size of Wristband	Information Area	Qty.
WBSNIA-5	Red Insert Blood Band with Secure Seal	11-1/2" L	3-3/4" x3/4"	250
2337-00-PDJ	Red Blood Band & Bar Code Blood Card System	11-1/2" L	3-3/4" x3/4"	250 wristbands & forms

ALL WRISTBANDS ARE LATEX-FREE.

# BLOOD BANDS & FORMS

## BLOOD BANDS & BLOOD CARD SYSTEMS

### Securlink® Blood Recipient System

The Securlink® System links the patient, the transfused blood and all the related paperwork to assure safe and complete blood transfusion. Order the full system (includes 250 bands and forms) or separately. The wristband is made of soft vinyl, featuring a tamper proof patented SecurSnap® closure.



NAME BB 233286	NAME BB 233286	NAME BB 233286	NAME BB 233286	SPECIMEN TUBE
NAME BB 233286	NAME BB 233286	NAME BB 233286	NAME BB 233286	
NAME BB 233286	NAME BB 233286	NAME BB 233286	NAME BB 233286	<b>SECURLINK® BLOOD RECIPIENT SYSTEM</b> Precision Dynamics Corporation ...solutions you can identify with® 13880 Del Sur Street San Fernando, CA 91340-3490 U.S.A. Tel: 818.897.1111 Fax: 818.686.9314 E-mail: info@pdcorp.com http://www.pdcorp.com  
NAME BB 233286	NAME BB 233286	NAME BB 233286	NAME BB 233286	

To remove, PRESS DOWN on INSERT CARD → **BB 233286** ← To remove, PRESS DOWN on INSERT CARD

TEAR OFF AFTER INSERTING INTO BRACELET

For a complete selection of wristbands, visit us online at [www.pdchealthcare.com](http://www.pdchealthcare.com).

Product Number	Description	Lines of Info	Wristbands & Forms/Box
2236-00-PDJ	Securlink Blood System	2	250 bands & forms
2136-00-PDJ	Securlink Blood Band (only) Red Information area: 4" L x 5/16" H		250 bands
2200-00-PDJ	Securlink Form (only)		250 forms

### Xtender Band™

- Xtender Band™ snaps onto most PDC Healthcare wristbands to offer 4-6 more inches of length for optimum adjustability and comfort
- Durable, water-resistant material
- Non-transferable, secure plastic snap provides maximum security



**Xtender Band™**  
can be used with any snap band.

Product Number	Size of Wristband	Information Area	Wristbands/Box
5062-11-PDJ	10" L	N/A	250

Available in White ONLY

ALL WRISTBANDS ARE LATEX-FREE.